

MICROFILMED

N 14-32-04 W 140.0'

DRAINAGE EASEMENT 10' EACH SIDE OF STREAM

MAG. Z

LOT 461

LOT 460

AUG 6 1982

3156

9-E-23

LOT 462

2 AU 582 1558

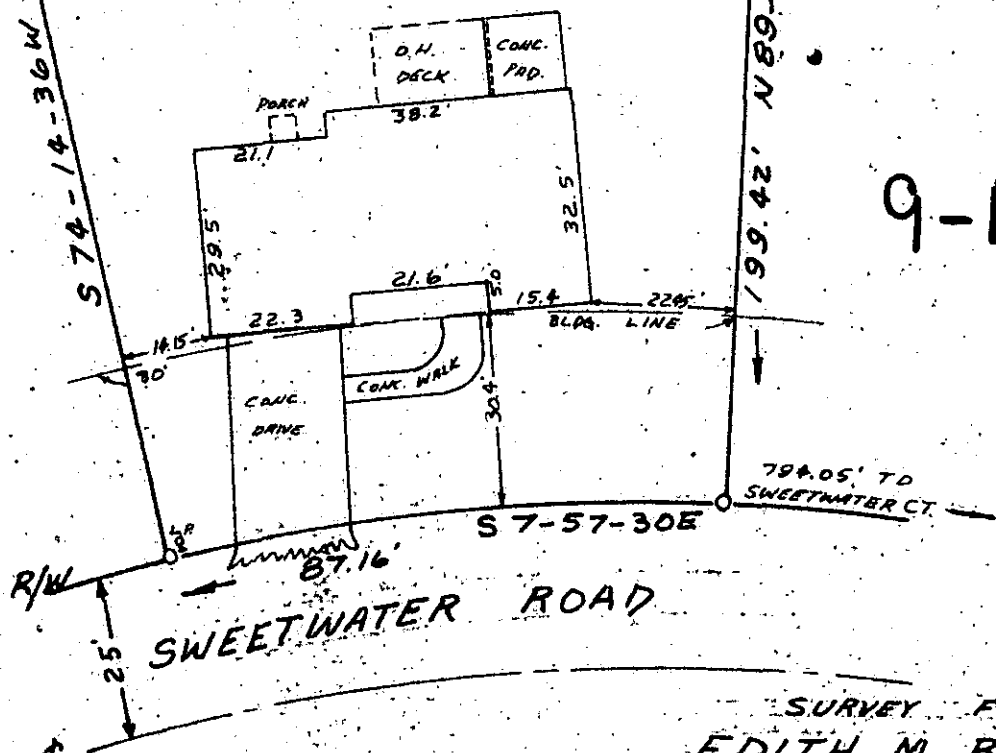

FILED
 AUG 6 12:06 PM '82
 DONNIE W. PARKERSLEY
 REC. CLERK

SURVEY FOR
EDITH M. BERNARD
LAWRENCE L. BERNARD
 NEAR GREENVILLE, S.C.
 SCALE 1" = 30' JULY 16, 1982

REF: LOT NO. 461 ON PLAT OF MAP 2, SEC 2,
 SUGAR CREEK, RECORDED IN PLAT BK 7X
 PAGE 19.
 NOTE: DRAINAGE AND UTILITIES EASEMENT 5'
 EACH SIDE OF ALL SIDE AND REAR LOT LINES.

I certify that this is an accurate plat of a survey made by me July 16th, 1982, that the structures located on said premises do not encroach or project on adjacent streets or property, that no easements are visible on the ground except as noted hereon, and that structures located on said premises are not in a designated 100 year flood plain.

C. D. Riddle
 G.O. RIDDLE RLS #1397, GREENVILLE, S.C.